

ezee

F I B E R

***Jersey Village 3 Day Plan***

***10-17-2023***

# Underground Work

- Centerpoint Energy has finally released construction after trouble locating gas main.
- Excavation Began 10-17, will continue through end of week.
- Boring, and Excavation along Senate Ave between Singapore Ln and Dillard Dr.
- Boring and Excavation in Rear Easement of 15809 – 15905 Seattle St

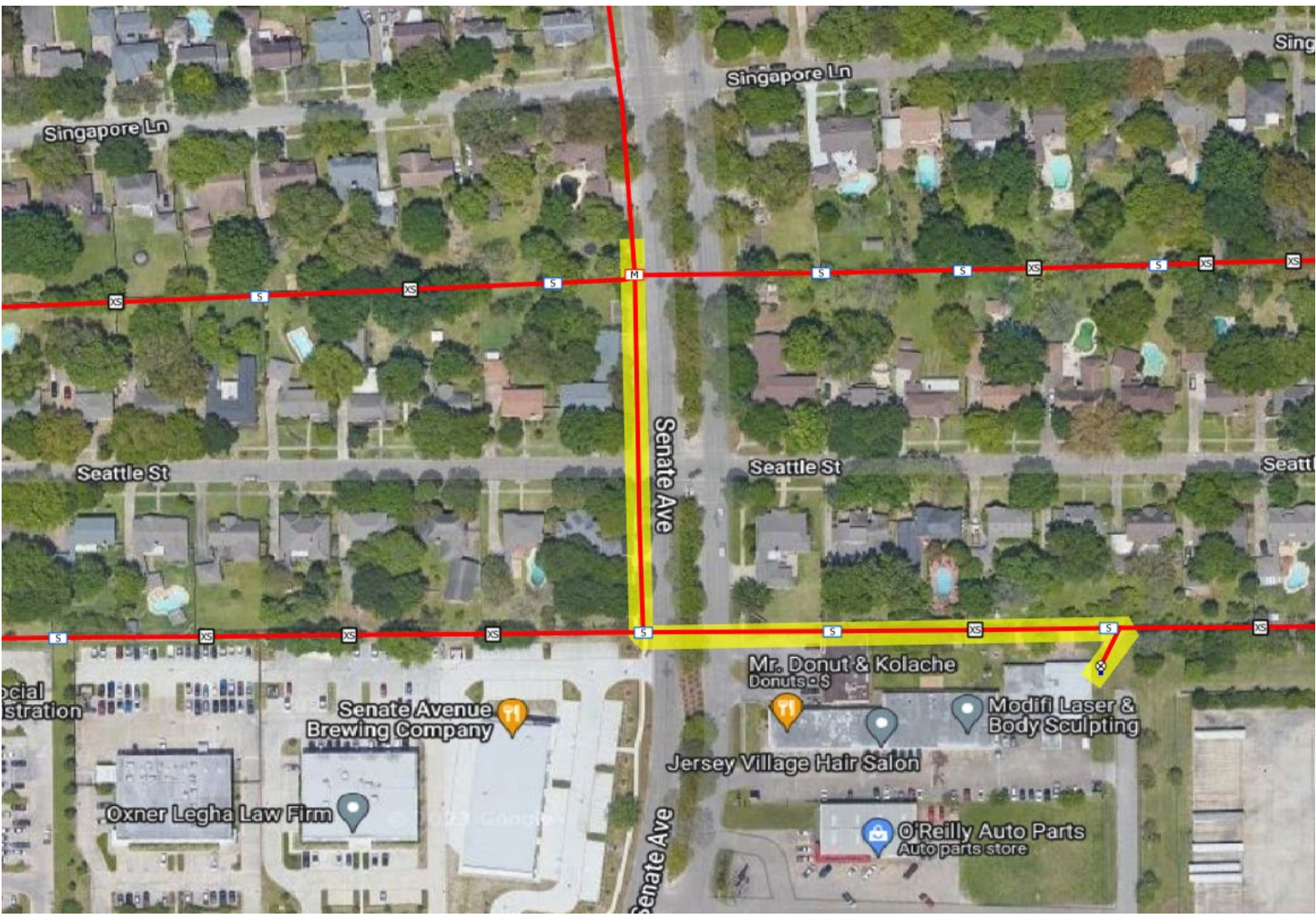



# Underground Work

- Plan to begin Friday 10-20 or Mon 10-23
- Conduit is already placed
- Crews will be placing handholes, flower-pots, and begin pulling fiber
- Rear Easements:
  - Philippine St
  - Colwyn Ln
  - Leeds Ln
  - Ashburton Dr
- Front Yard:
  - Ginger Ln
  - Philippine St
  - Argentina St





# Aerial Construction

- Aerial Construction including tree trimming, setting anchors, and installing steel messenger cable continues
- As the steel messenger is placed, crews will begin placing fiber along the routes constructed over last few days
- Front Easement:
  - Senate Ave between Congo Ln & Jersey Dr
  - Lakeview Dr between Jersey Dr & Philippine St
- Rear Easement of:
  - Jersey Dr & Elwood Dr
  - Lakeview Dr & Zilonis Ct
  - Lakeview Dr & Leeds Ln

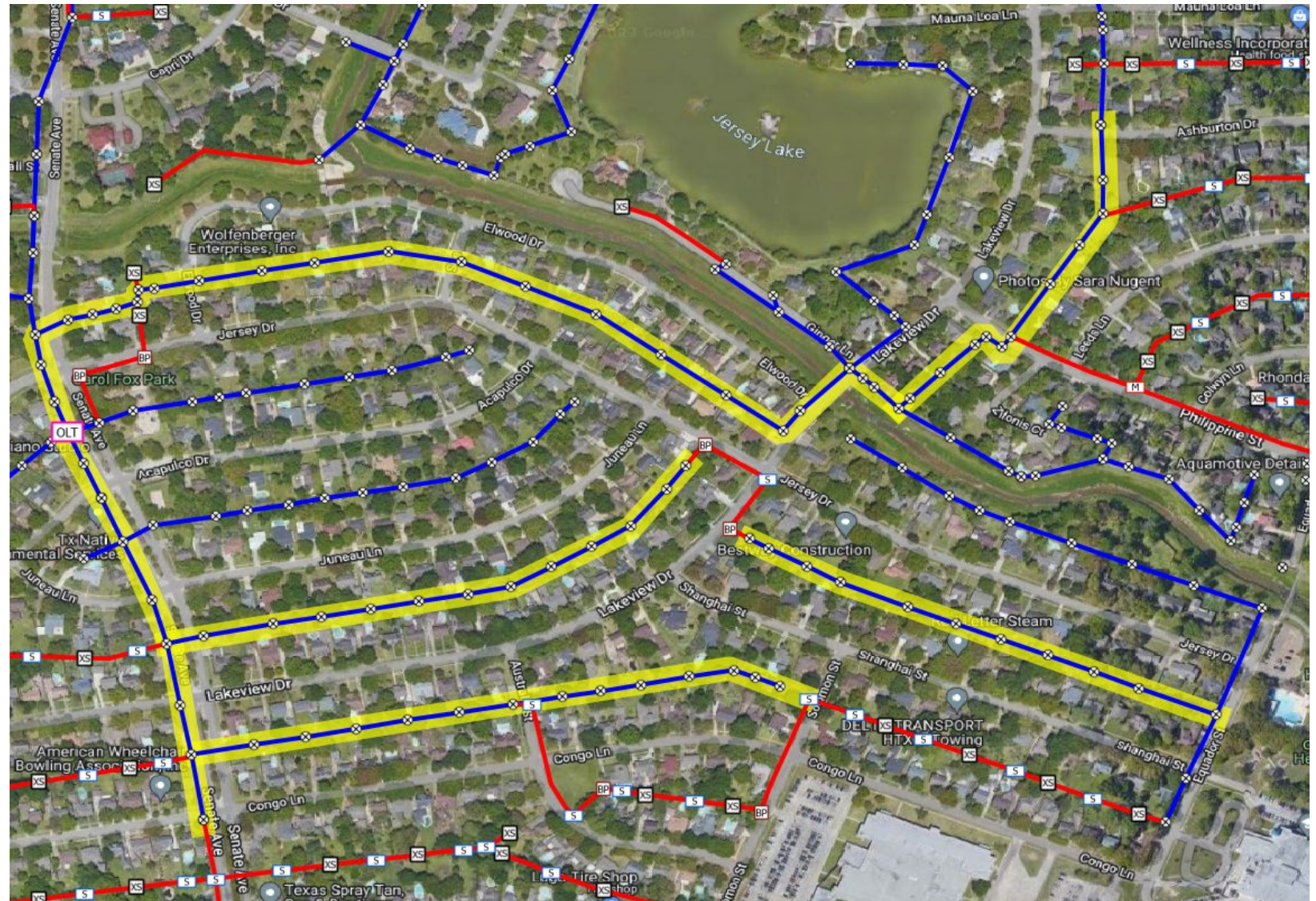

10/17/2023